

PLAN SHOWING THE PROPOSED CONSTRUCTION OF A RESIDENTIAL BUILDING AT PLOT NO-25, 11TH MAIN ROAD, VIJAYA NAGAR, VELACHERY, CHENNAI-42. S NO 340/47

79X51

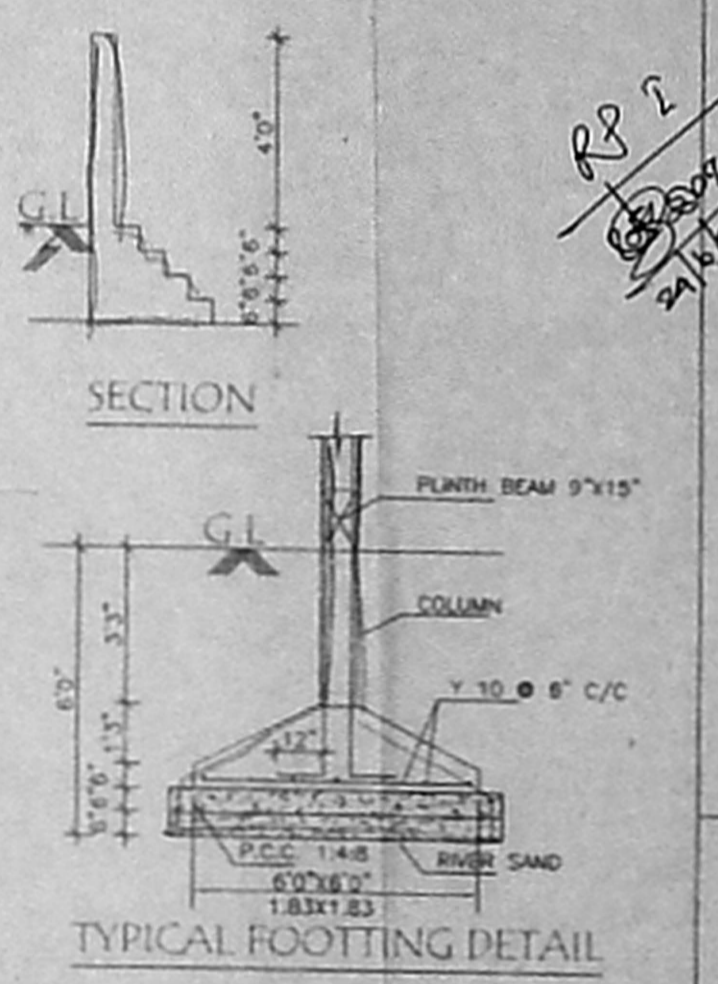
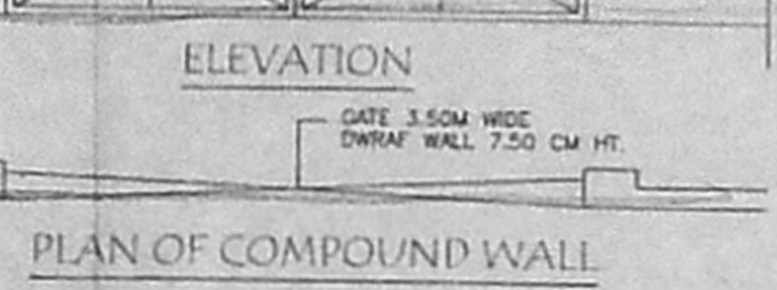
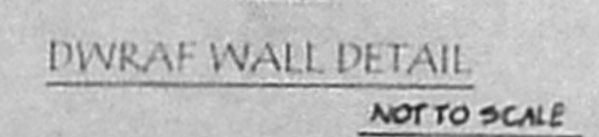
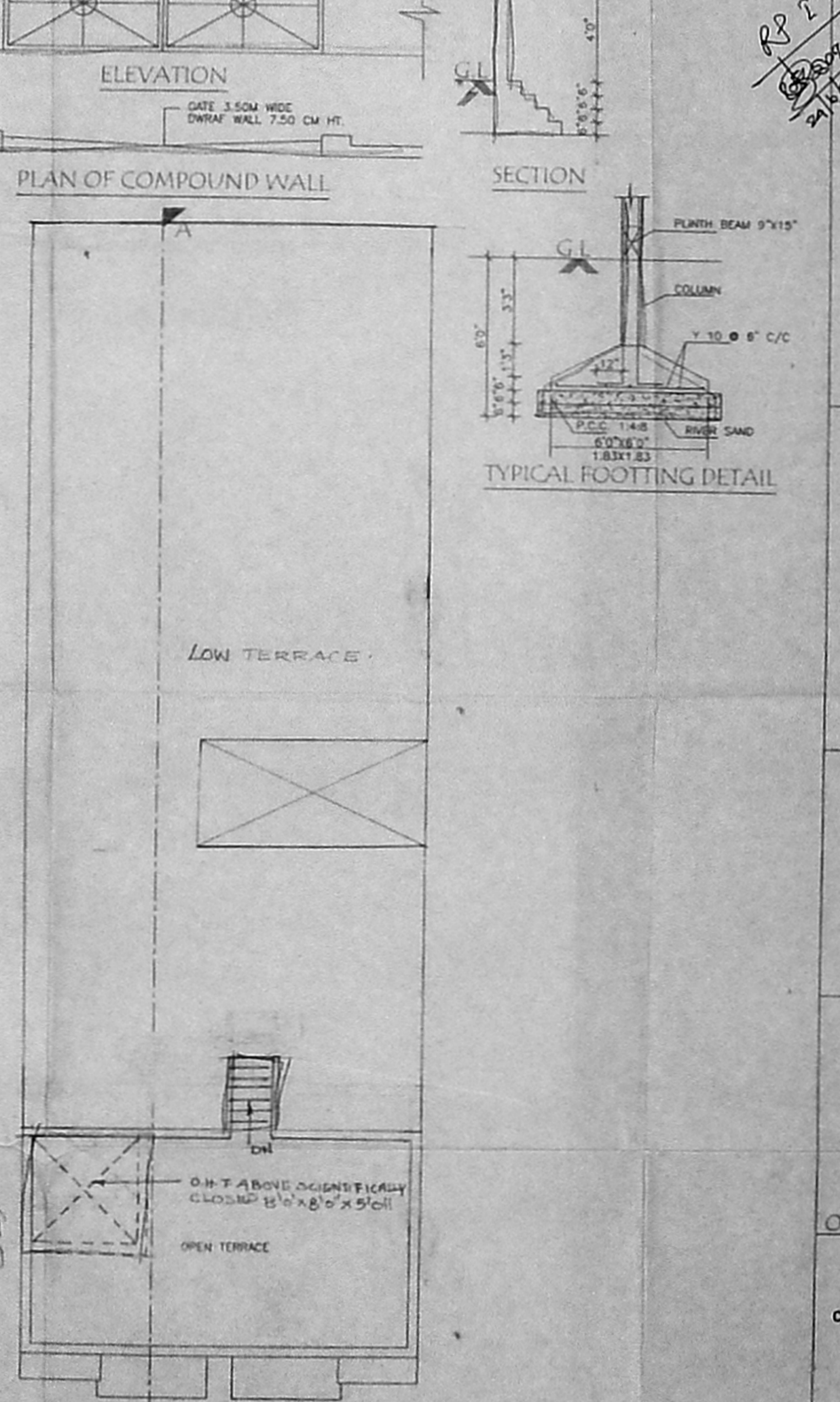
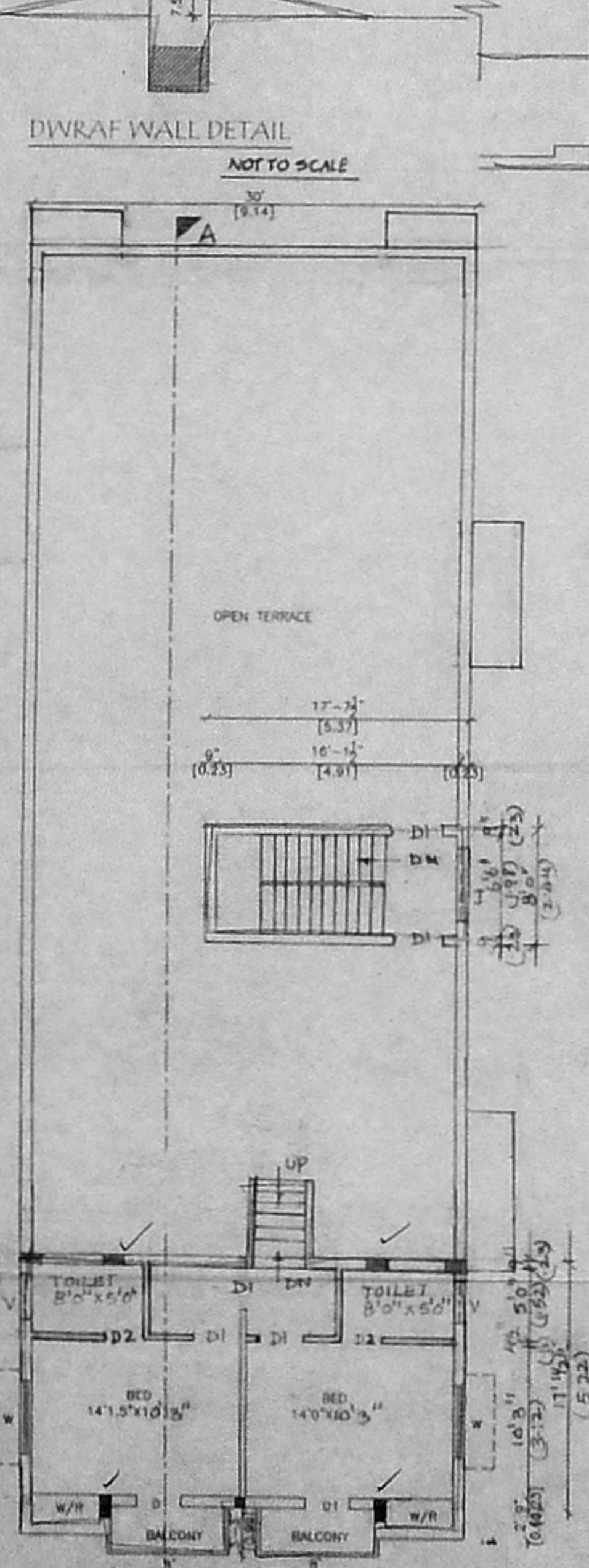
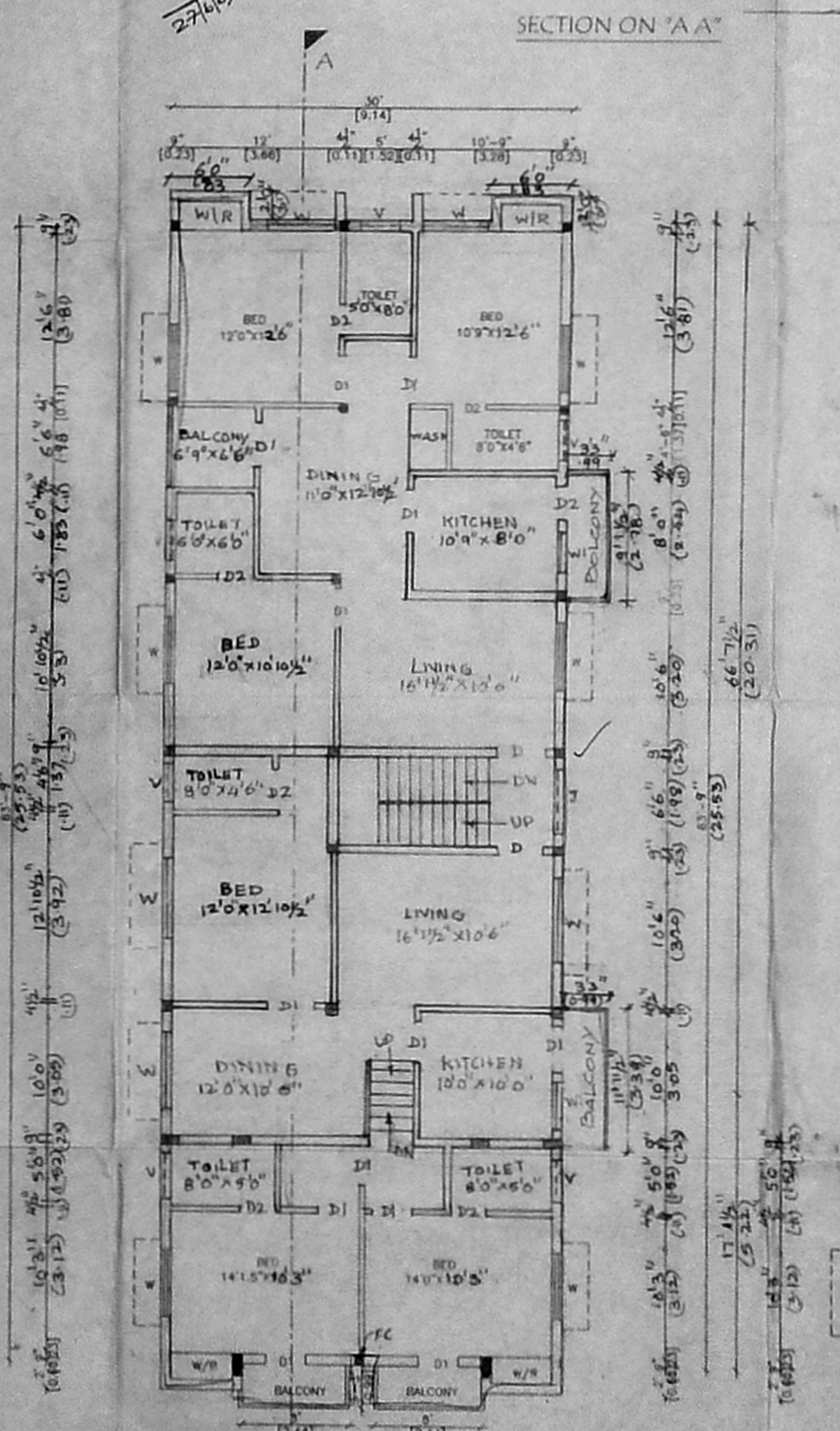
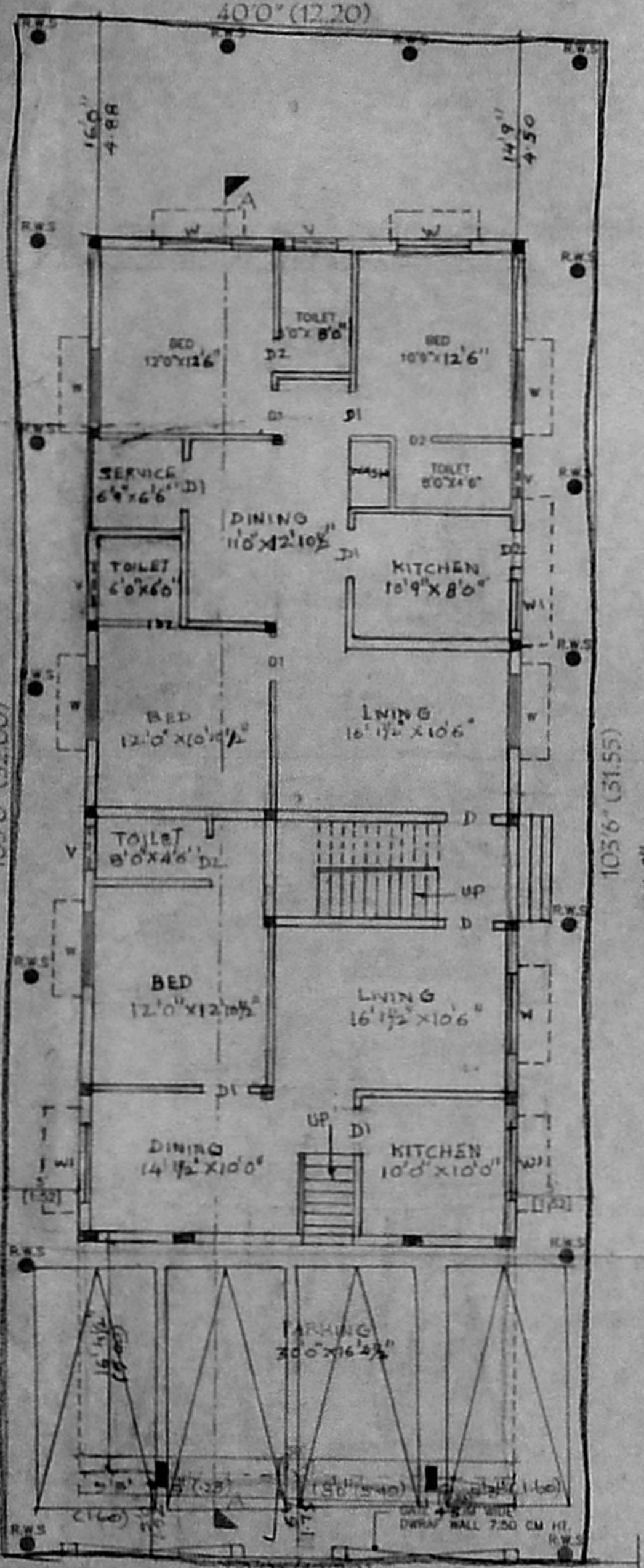

SCALE 1"=8'0" (1:100)

JOINERIES:-

D	DOOR	3'6" X 7'0"
D1	DOOR	3'0" X 7'0"
D2	DOOR	2'6" X 7'0"
W	WINDOW	5'0" X 4'6"
W1	WINDOW	4'0" X 4'6"
V	VENTILATOR	2'0" X 2'0"

AREA STATEMENT:-

	S.F.T	SQM
PLOT EXTENT	4170.00	387.40
STILT FLOOR	491.25	45.64
GROUND FLOOR	2021.25	187.77
FIRST FLOOR	2678.02	248.88
SECOND FLOOR(PART)	589.75	54.80
TOTAL FLOOR	5289.32	491.40
PLOT COVERAGE	64.24%	
F.S.I	1.27	

COLOUR INDEX:-

PROPOSED	⊙
ROAD/STREET	⊙
BOUNDARY	⊙

*Gyetha Ramu*  
*Srinath Kumar*  
*Shomath*

OWNER  
S. ATHIYAMAN, B.E.  
CHAR. ERD ENGINEER,  
Class-1, Licensed Surveyor-No. 187  
Co. operation of Chennai  
E. Nallamuri Street, T. Nagar  
Chennai-17. Ph: 2816623  
Mobile: 91128440